

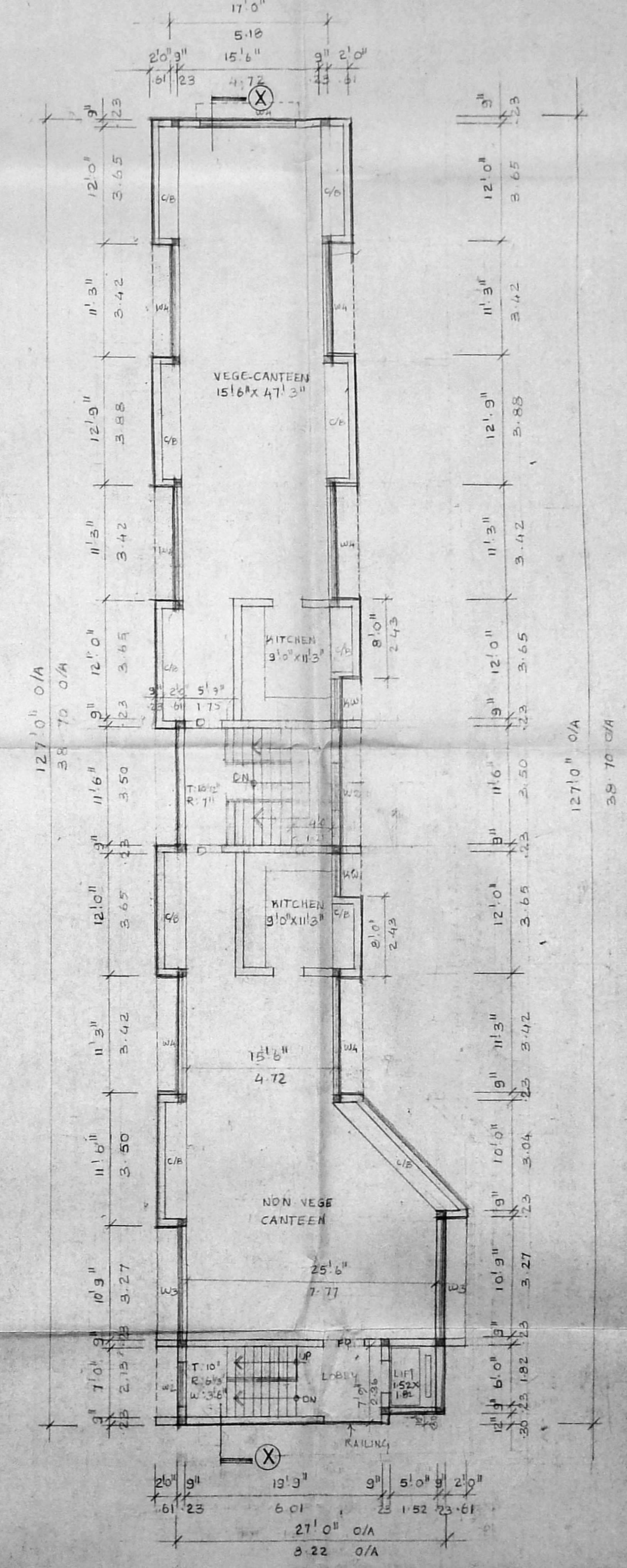

Planning Permit No. C/PP 72/5/8  
**APPROVED**  
 SUBJECT TO THE CONDITIONS IN  
 THIS OFFICE LETTER.  
 No. 14746/95 Date: 17.9.95  
 FOR MEMBER/SECRETARY  
 MADRAS METROPOLITAN  
 DEVELOPMENT AUTHORITY  
 MADRAS - 600 008.

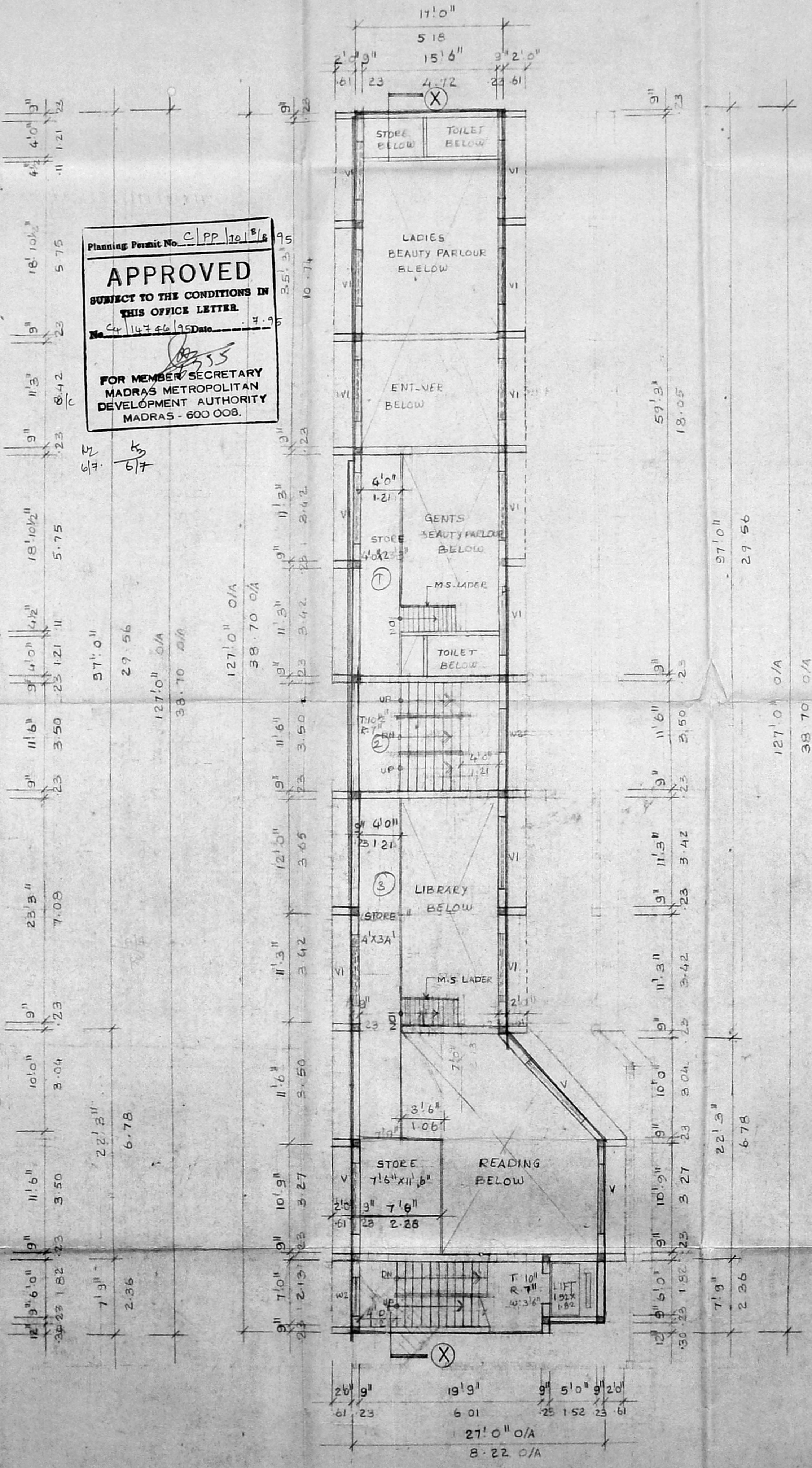
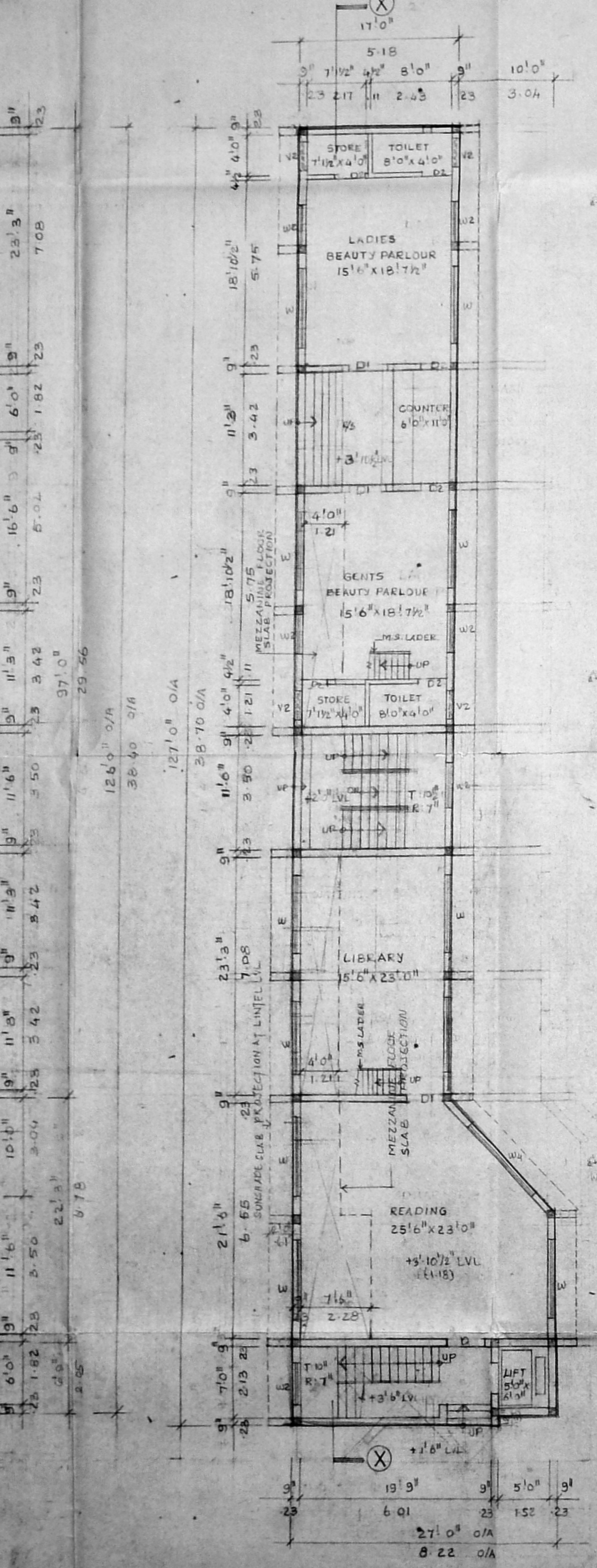
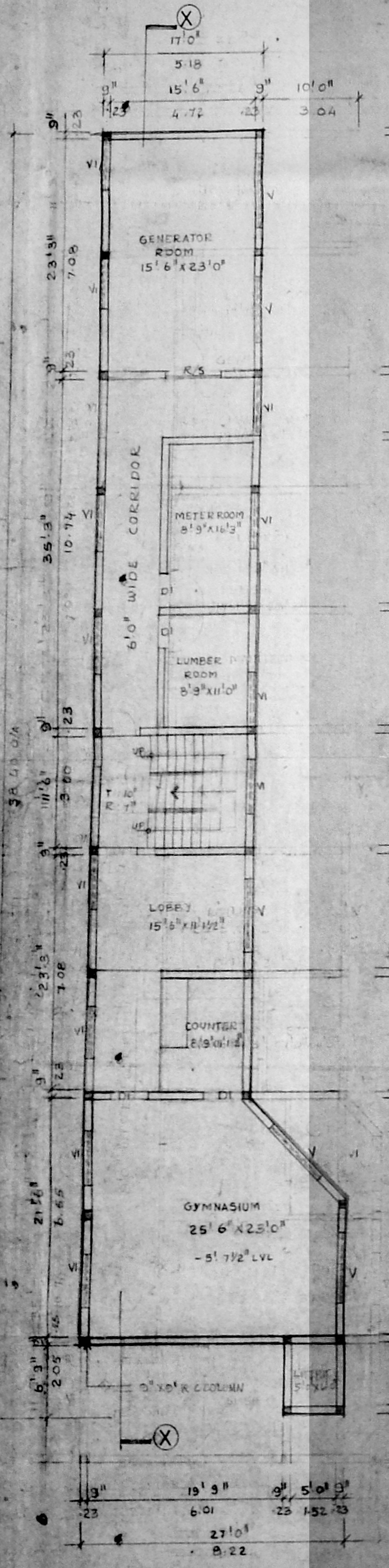

Schedule of joinery			
TYPE	WIDTH	HEIGHT	DESCRIPTION
D	4' 0"	7' 0"	WOODEN DOOR
D1	3' 6"	7' 0"	DO
D2	2' 6"	7' 0"	DO
FD	4' 0"	7' 0"	FRENCH DOOR
R/S	11' 3"	7' 0"	PULLING SHUTTER
R2S1	10' 0"	7' 0"	DO
W	5' 0"	4' 6"	GLAZED WINDOW
W1	5' 0"	4' 6"	DO
W2	7' 0"	4' 6"	DO
W3	10' 0"	3' 6"	DO
V	3' 0"	2' 0"	VENTILATOR
V1	5' 0"	2' 0"	DO
V2	2' 6"	2' 0"	DO
W4	11' 3"	4' 6"	GLAZED WINDOW
W5	7' 0"	4' 6"	D-

**Specification**

FOUNDATION : PART FOUNDATION OVER A LAYER OF PCC FILL AND SAND FILLING

SUPER STRUCTURE: BRICK WORK IN CM 1:5 & PLASTERED WITH C.P.S.L.

FLOORING : MOSAIC FLOORING R.C.C. WORKS : R.C.C. SLAB, BEAM, LINTEL & SUNSHADES ARE IN MIX 1:2:4 WITH SUITABLE REINFORCEMENT.

WEATHERING : TILES ARE LAID SLOPE OVER A MIX OF BRICK JELLY LIME CONCRETE WITH CRUDE OIL

NOTE : SUMP & OVER HEAD TANK TO BE SCIENTIFICALLY CLOSED & SEALED TO BE HERMETICALLY SEALED

**COLOUR CODE REFERENCE**

**PROPOSED WORK**

C. SELVARAJAN, D. Arch., (D. AIA)  
 REG. NO. 10002/1983  
 Corporation, Madras  
 1, Sarangapani Street  
 MADRAS-600 017

SIGNATURE OF ARCHITECT

For, ASHOK NAGAR SOCIAL CLUB

SECRETARY

TREASURER

SIGNATURE OF OWNER

PROPOSED CLUB BUILDING AT  
 PLOT NO. 11, TS NO. 2 PART,  
 BLOCK NO. 71, 15TH AVENUE,  
 ASHOK NAGAR, MADRAS-600 017  
 MADRAS - 53.  
 (REVISED DRAWING)

FLOOR PLANS JOB NO. DRG NO.

SCALE 1:100 DATE:

ARCHITECTS:

**SELVARAJAN & ASSOCIATES**  
 NO. 1, SARANGAPANI STREET,  
 T. NAGAR, MADRAS 17.